

Audition Excerpts

APSU Symphonic Band and Wind Ensemble

Fall 2023

Signups for audition times will be posted outside of Dr. Wolynech's office (MMC 160) by August 22. The auditions will be held on Mon/Tues, Aug 28 & 29, the first two days of Fall classes. Be sure to sign up for a slot that does not interfere with your class schedule.

Please arrive a few minutes early, warmed up, with all required accessories/equipment, and with your own copy of the excerpts. A music stand and a chair will be provided. You may sit or stand.

If you are only auditioning for Symphonic Band, only play those excerpts. If you are also auditioning for Wind Ensemble, play ALL of the excerpts for your instrument.

Multi-measure rests may be ignored.

Be prepared to indicate if you are interested in performing in the Symphonic Band as well if you are assigned to the Wind Ensemble.

Symphonic Band wind excerpts are from *First Suite in Eb* by Gustav Holst
Mvt 1: Quarter = 90 bpm; Mvt 2: Quarter = 132 bpm; Mvt 3: Half Note = 120 bpm

Wind Ensemble excerpts are from *Profanation* from Symphony No. 1 'Jeremiah' by Leonard Bernstein [Quarter = 144] and *Theme and Variations, Op. 43a* by Arnold Schoenberg [various tempos, see excerpt]

FLUTE

Flute Excerpt #1 (from Mvt 1)

Flute Excerpt #1 (from Mvt 1) is a musical score for flute, consisting of three staves. The key signature is B-flat major (two flats). The first staff begins with a treble clef and a key signature change to B-flat major. It features a melodic line with a forte (**f**) dynamic and a crescendo (*cres.*) marking. The second staff starts with a **B** section marker and the instruction *Brillante.* It contains a melodic line with a forte (**f**) dynamic and a crescendo (*cres.*) marking. The third staff continues the melodic line with a forte (**f**) dynamic and a crescendo (*cres.*) marking. The score includes various musical notations such as notes, rests, and dynamic markings.

Flute Excerpt #2 (from Mvt 2)

Flute Excerpt #2 (from Mvt 2) is a musical score for flute, consisting of three staves. The key signature is B-flat major (two flats). The first staff begins with a treble clef and a key signature change to B-flat major. It features a melodic line with a forte (**f**) dynamic and a crescendo (*cres.*) marking. The second staff starts with a **C** section marker and the instruction *L'istesso tempo.* It contains a melodic line with a forte (**f**) dynamic and a crescendo (*cres.*) marking. The third staff continues the melodic line with a forte (**f**) dynamic and a crescendo (*cres.*) marking. The score includes various musical notations such as notes, rests, and dynamic markings.

Flute Excerpt #3 (from Mvt 3)

Optional Piccolo Excerpt - Symphonic Band

*You must play this at auditions if you would like Piccolo assignments - upper split please.

If you are only auditioning for Symphonic Band, stop here. If you are also auditioning for Wind Ensemble, continue on.

Flute Excerpt #4 - Profanation

1 player

mf cantabile

p sub., dolce

tutti *cresc.* *ff*

20 21

Flute Excerpt #5 - Theme and Variations

VAR. IV

TEMPO DI VALZER *d. = 60*

p *Solo*

106 107 108 109 110 111 112 113 114 115 116 117 118 119 120 121 122 123 6

OBOE

Oboe Excerpt #1 (from Mvt 1)

Oboe Excerpt #2 (from Mvt 2)

If you are only auditioning for Symphonic Band, stop here. If you are also auditioning for Wind Ensemble, continue on.

Oboe Excerpt #3 - Profanation

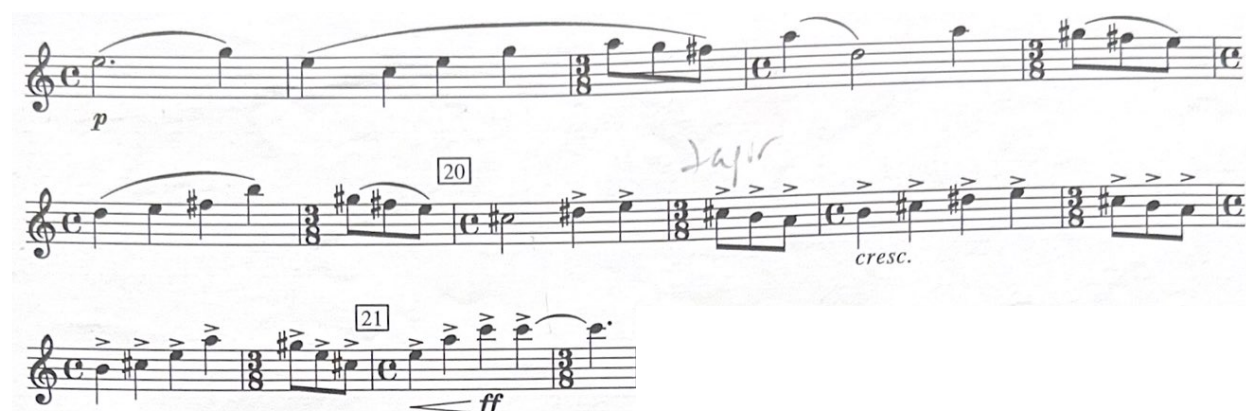

Oboe Excerpt #4 - Theme and Variations

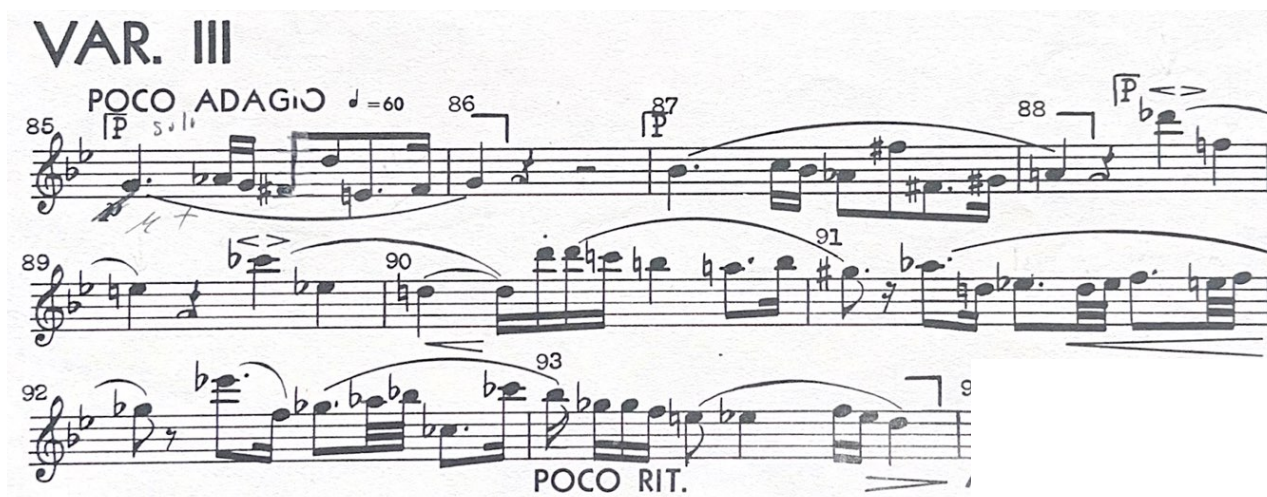

BASSOON

Bassoon Excerpt #1 (From Mvt 1)

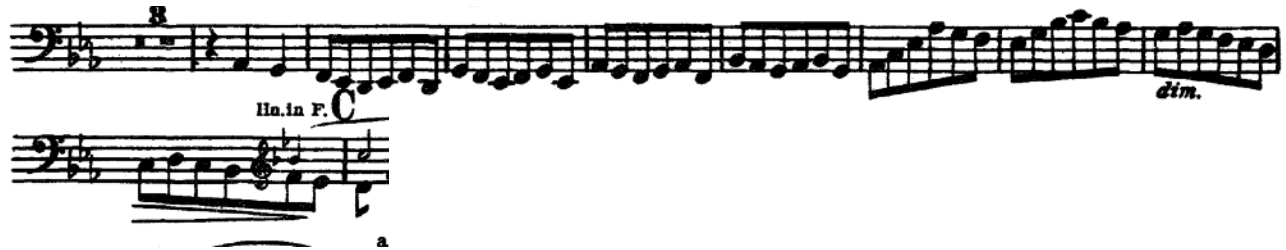

Bassoon Excerpt #2 (From Mvt 3)

***If you are only auditioning for Symphonic Band, stop here. If you are also auditioning for Wind

Ensemble, continue
on. ***

Bassoon Excerpt #3 - Profanation

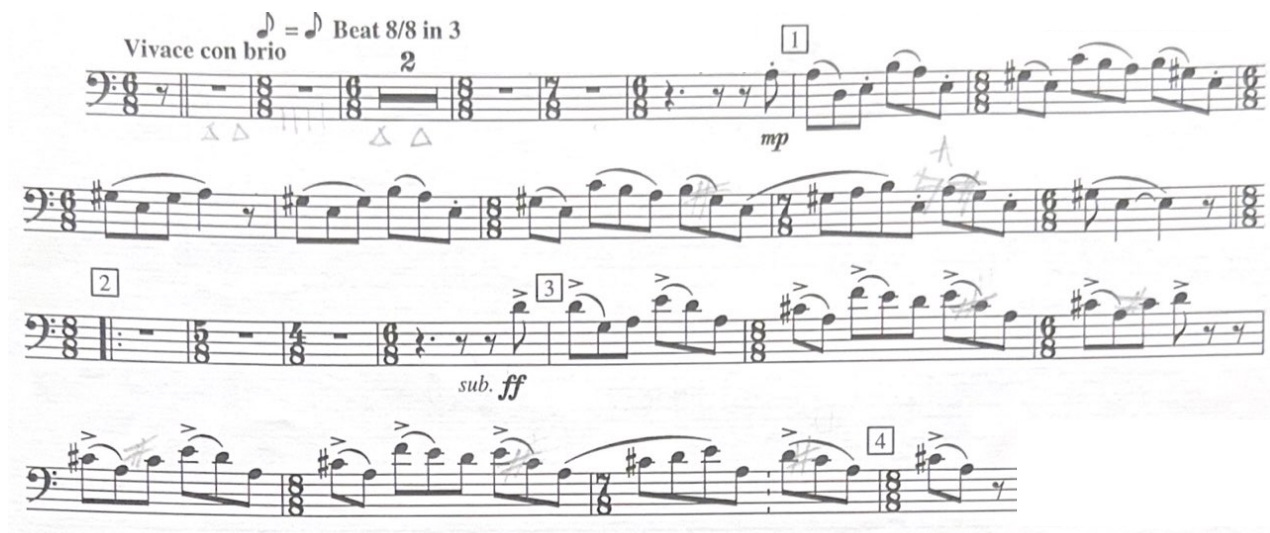

Bassoon Excerpt #4 - Theme and Variations

VAR. VII

MODERATO ♩ = 84

190 13 203 (Bsn I) 204

205 206

207 208 209 4

pp *mf* *poco a poco dim.* *RIT. E POCO A POCO DIM.*

CLARINET (Bass Clarinet may be found near the end of this document)

Clarinet Excerpt #1 (from Mvt 3)

Clarinet Excerpt #1 (from Mvt 3) musical score. The score is written for a single staff in treble clef, key of B-flat major (two flats), and 2/4 time. The tempo/mood is marked *con larghezza.* The dynamics are marked *mf* (mezzo-forte). The excerpt consists of four measures. The first measure is a whole note chord. The second measure is a half note chord. The third measure is a half note chord. The fourth measure is a half note chord. The score is marked with a large 'B' at the end of the fourth measure.

Clarinet Excerpt #2 (from Mvt 2)

Clarinet Excerpt #2 (from Mvt 2) musical score. The score is written for a single staff in treble clef, key of B-flat major (two flats), and 2/4 time. The tempo/mood is marked *p* (piano). The dynamics are marked *p* (piano) and *cres.* (crescendo). The excerpt consists of three measures. The first measure is a half note chord. The second measure is a half note chord. The third measure is a half note chord. The score is marked with a large 'B' at the end of the third measure.

Clarinet Excerpt #3 (From Mvt 1)

If you are only auditioning for Symphonic Band, stop here. If you are also auditioning for Wind Ensemble, continue on.

Clarinet Excerpt #4 - *Profanation*

Clarinet Excerpt #5 - Theme and Variations

VAR. II

ALLEGRO MOLTO $\text{♩} = 132$

43 Solo p 44 45

46 47 p 48

49 50 51 52 f

53 (Solo) f 54 55 56 f

57 Tutti 58 59 f

60 POCO RALL.

SAXOPHONE

Saxophone Excerpt #1

III. March.

Tempo di marcia. 36 3 *con larghezza.*

mf

E♭ ALTO SAXOPHONE

3

B

Saxophone Excerpt #2 (from Mvt 2)

Vivace. 24 A 2

p

cres.

1

Saxophone Excerpt #3 (From Mvt 1)

If you are only auditioning for Symphonic Band, stop here. If you are also auditioning for Wind Ensemble, continue on.

Saxophone Excerpt #4 - Profanation

Saxophone Excerpt #5 - Theme and Variations

FINALE

M. tense

MODERATO

213 *p* 214 215 *f*

POCO A POCO ACCEL. 218

216 217 219 220 221 222

slows **POCO PESANTE** 223 224 225 *f* 226 **RIT.** *p molto cresc.*

TRUMPET

Trumpet Excerpt #1 (from Mvt 2)

15 **D** Solo. Senza sordini.
mf dolce.

Solo & Rip.
mf

2/4

This excerpt consists of three staves of music in B-flat major, 2/4 time. The first staff begins with a measure rest followed by a series of eighth and sixteenth notes, marked *mf dolce*. The second staff continues the melodic line with slurs and accents, marked *mf* and labeled 'Solo & Rip.'. The third staff shows a few additional notes.

Trumpet Excerpt #2 (from Mvt 3)

This excerpt consists of two staves of music in B-flat major, 2/4 time. The first staff features a triplet of eighth notes. The second staff continues with more triplet figures and slurred passages.

Trumpet Excerpt #3

II. Intermezzo.

Vivace.
Senza sordini. Solo. Con sordini.
pp *mf*

A

This excerpt consists of four staves of music in B-flat major, 2/4 time. The first staff is marked *pp* and *Vivace.*, while the subsequent staves are marked *mf* and 'Solo. Con sordini.'. The music features a mix of eighth and sixteenth notes with various articulations like accents and slurs. The fourth staff begins with a section marker 'A'.

If you are only auditioning for Symphonic Band, stop here. If you are also auditioning for Wind Ensemble, continue on.

Trumpet Excerpt #4 - *Profanation*

Flutter Tongue

ff

38 *fff*

39 *ff*

40

Trumpet Excerpt #5 - *Theme and Variations*

VAR. II

ALLEGRO MOLTO $\text{♩} = 132$

43 *muted Solo* *p*

44 *p*

45 *p*

46

47 *p*

48 *p*

49 *p*

50

51 *p*

52 *fp*

53

54 *fp*

55 *fp*

56 *fp*

57 *cresc.*

58

61

59

HORN

Horn Excerpt #1 (from Mvt 3)

con largessa

mf a.2

B

Horn Excerpt #2 (from Mvt 1)

Solo 1st

C

p

Sax. Solo

Horn Excerpt #3

1st & 2nd HORNS in F

Allegro moderato

I. Chaconne

Composed by
GUSTAV HOLST

cresc.

f

If you are only auditioning for Symphonic Band, stop here. If you are also auditioning for Wind Ensemble, continue on.

Horn Excerpt #4 - *Profanation*

Horn Excerpt #5 - *Theme and Variations*

VAR. VI

TROMBONE (Bass Trombone may be found at the end of this document)

Trombone Excerpt #1 (from Mvt 3)

Trombone Excerpt #2 (from Mvt 1)

Trombone Excerpt #3

F *Maestoso* **ff** *Soli* **ff**
rit al Fine

If you are only auditioning for Symphonic Band, stop here. If you are also auditioning for Wind Ensemble, continue on.

Trombone Excerpt #4 - Profanation

38 **fff**
 39 **ff**
 40 **fff**
 G.P. **fff** **sf**

Trombone Excerpt #5 - Theme and Variations

268 **RIT.** **MENO MOSSO (PESANTE)** 270 **ff**
 271 **ADAGIO** $\text{♩} = 60$ 272 **sf** 273 **sf**
 274 **f** 276 **f** 277 **f** 278 **fff**

EUPHONIUM

Euphonium Excerpt #1 (from Mvt 3)

3

ff

D

Euphonium Excerpt #2 (from Mvt 1)

Pesante.

dim.

C

If you are only auditioning for Symphonic Band, stop here. If you are also auditioning for Wind Ensemble, continue on.

Euphonium Excerpt #3 - Profanation

Euphonium Excerpt #4 - Theme and Variations (please note clef)

TUBA

Tuba Excerpt #1

BASSES.

I. Chaconne.

Composed by
GUSTAV HOLST.

*Allegro moderato.
legato.*

p Sitz Bass Solo. A

Tuba Excerpt #2 (from Mvt 1)

B

ff *Pesante.*

C

dim.

p

If you are only auditioning for Symphonic Band, stop here. If you are also auditioning for Wind Ensemble, continue on.

Tuba Excerpt #3 - Profanation

ff

22

23

Tuba Excerpt #4 - Theme and Variations

VAR. VII

MODERATO $\text{♩} = 84$

190 8 198 (fin. 1.) 199 200 5

205 206 unis.

207 208 209 RIT. E POCO A POCO DIM.

210 211 212

mf poco a poco dim. *p*

PERCUSSION

Percussion Excerpt #1 - Snare Drum

From "First Suite in Eb" (Cut time, Half Note = 120)

Snare Drum Excerpt #1 musical score. The score is written on four staves. The first staff begins with a treble clef and a key signature of one flat (Bb). The music is in cut time. The first staff contains a series of eighth notes, followed by a crescendo marked *cres. poco a poco.* leading to a fortissimo *ff* section. The second staff continues the eighth-note pattern. The third staff features triplet markings (3) over groups of eighth notes. The fourth staff contains five measures, each marked with a number (1, 2, 3, 4, 5) above the notes, and begins with a piano *p* dynamic, followed by a crescendo marked *cres. poco a poco.*

Percussion Excerpt #2 - Xylophone.

From "Steampunk Suite" Mvt 1 (Cut time, Half Note = 104 bpm)

Xylophone Excerpt #2 musical score. The score is written on three staves. The first staff begins with a treble clef and a key signature of two flats (Bb, Eb). The music is in cut time. The first staff contains a series of eighth notes, followed by a fortissimo *f* section. The second staff continues the eighth-note pattern. The third staff features triplet markings (3) over groups of eighth notes, and begins with a fortissimo *ff* dynamic. The fourth staff contains five measures, each marked with a number (1, 2, 3, 4, 5) above the notes, and begins with a piano *p* dynamic, followed by a crescendo marked *cres. poco a poco.*

Percussion Excerpt #3 - Timpani
From "First Suite in Eb, Mvt 3" (Cut time, Half Note = 120)

If you are only auditioning for Symphonic Band, stop here. If you are also auditioning for Wind Ensemble, continue on.

Percussion Excerpt #4 - Timpani - *Profanation*

Percussion Excerpt #5 - Marimba - *Profanation*

ff

36

37

fff

38

Percussion Excerpt #5 - Glockenspiel - *Theme and Variations*

VAR. II

ALLEGRO MOLTO ♩ = 132

43 (Cl. Solo) p

44

45 Glsp. p

46 2

48 Glsp. p

49

50

51

52

53

54

55

BASS CLARINET

Bass Clarinet Excerpt #1 (From Mvt 1)

Pesante.

Bass Clarinet Excerpt #2 (From Mvt 2)

If you are only auditioning for Symphonic Band, stop here. If you are also auditioning for Wind Ensemble, continue on.

Bass Clarinet Excerpt #3 - *Profanation*

18 *stacc.*

19

1 player

mp

p

Bass Clarinet Excerpt #4 - *Theme and Variations*

VAR. VII

190 MODERATO ♩ = 84

191

192

193

194

195

196

197

198

199

200

201

202

203

204

p dolce

p

fp

BASS TROMBONE

Bass Trombone Excerpt #1 (from Mvt 1)

Bass Trombone Excerpt #2

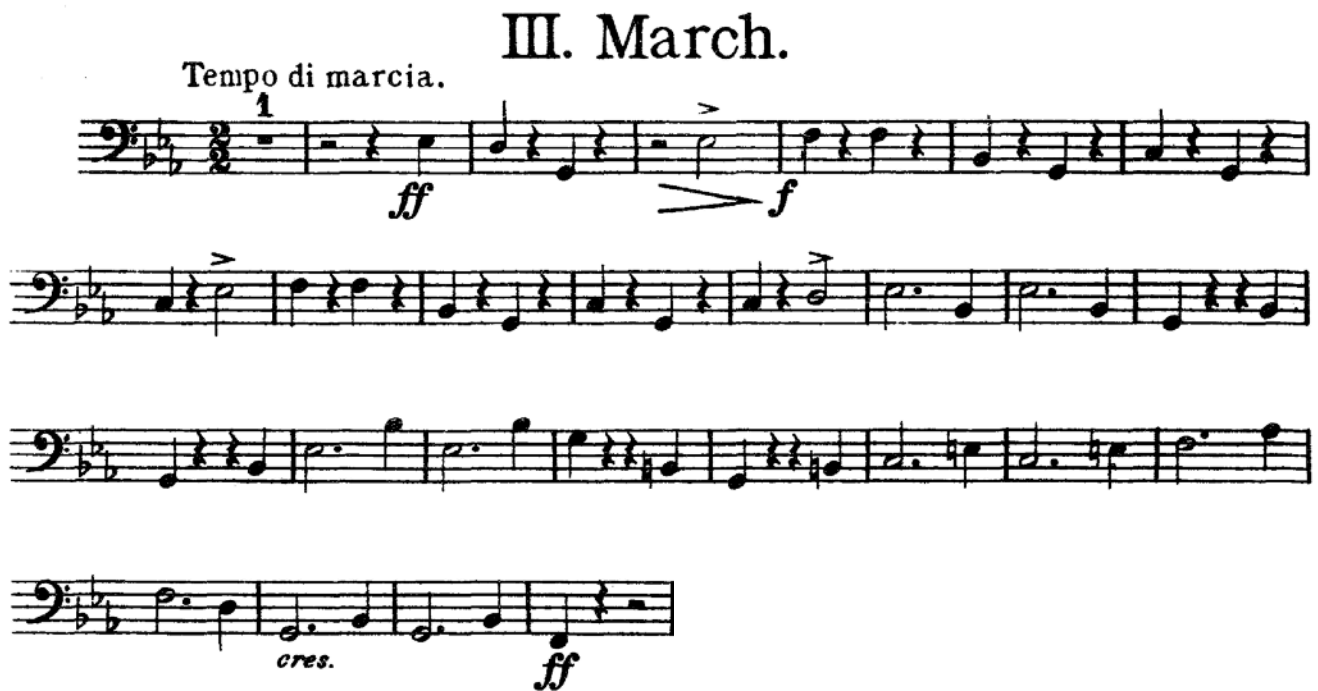

If you are only auditioning for Symphonic Band, stop here. If you are also auditioning for Wind Ensemble, continue on.

Bass Trombone Excerpt #3 - *Profanation*

Bass Trombone Excerpt #4 - *Theme and Variations*

VAR. V
